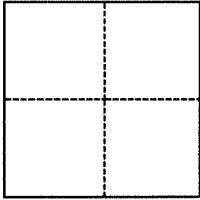

CORNER RECORD

Agency Index

BK 138 PG 87

Document Number CR 15268

City of Oakland (APN 11-891-5) County of Alameda, CaliforniaBrief Legal Description Monument near 980 Sunnyhills Road**CORNER TYPE****COORDINATES (Optional)**

- ☐ Government Corner ☒ Control
☐ Meander ☐ Property
☐ Rancho ☐ Other

Date of Survey October 19, 2020

N. _____ E. _____

Elevation _____

Units ☐ Metric ☒ U.S. Survey Foot

Horizontal Datum _____

Zone _____ Epoch Date _____

Vertical Datum _____

☐ Complies with Public Resources Code §§8801-8819☐ Complies with Public Resources Code §§8890-8902

PLS Act Ref.:

☐ 8765(d)☒ 8771☐ 8773☐ Other:

Corner/

Monument:

☒ Left as found☐ Established☐ Rebuilt☒ Pre-Construction☐ Found and tagged☐ Reestablished☒ Referenced☐ Post-Construction

Narrative of corner identified and monument as found, set, reset, replaced, or removed:

☒ See sheet #2 for description(s):

Found monument that could be damaged or destroyed by planned water line construction project. Monument was referenced as shown on page 2. The purpose of this Corner Record is to preserve possible evidence only; no attempt was made to determine the relationship to property, centerline, or right of way lines.

Reference EBMUD CR Book B, Page 66 (Wagner/Chou)

SURVEYOR'S STATEMENT

This Corner Record was prepared by me or under my direction in conformance with

the Professional Land Surveyors' Act on

Signed

P.L.S. or P.C.E. No.

8889

**COUNTY SURVEYOR'S STATEMENT**

This Corner Record was received

JUL 08 2021

and examined and filed

Signed

P.L.S. or P.C.E. No.

7010

Title

ALAMEDA COUNTY SURVEYOR

County Surveyor's Comment

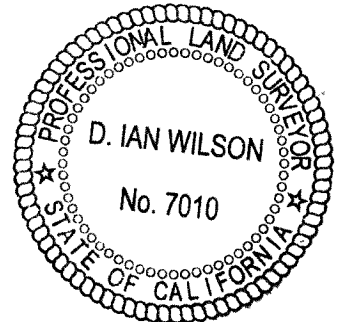

OAKLAND

ALAMEDA COUNTY

LAKE SHORE HIGHLANDS

16 M 37
BLOCK 11
27

28

26

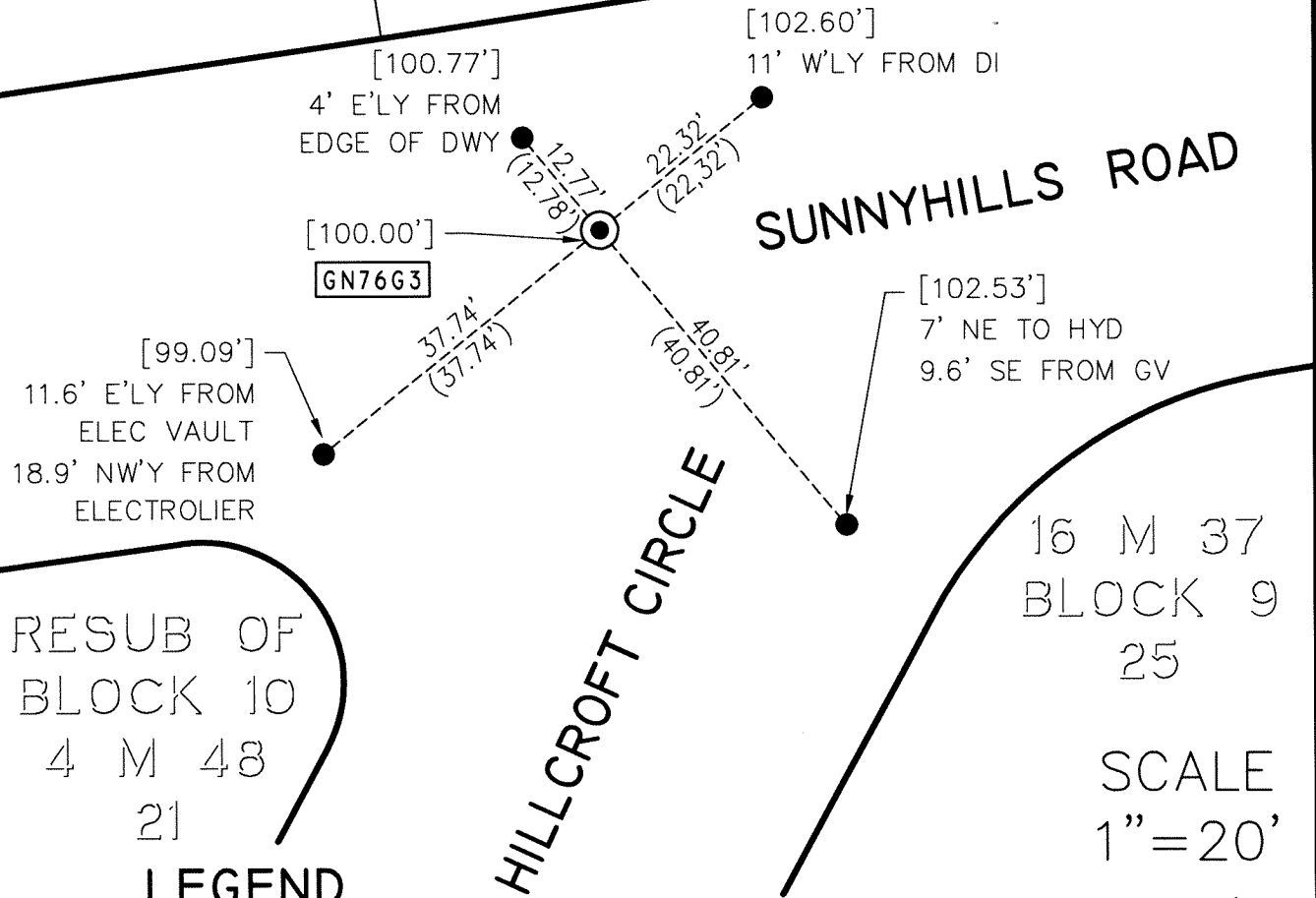
980 SUNNYHILLS ROAD
APN 11-891-5**LEGEND**

FOUND 1/4" PIN MONUMENT, IN STANDARD WELL, 1.5' DOWN,
PER CR 10603, IN GOOD CONDITION

AA##A#

ALAMEDA COUNTY MONUMENT ID



FOUND CONCRETE ANCHOR NAIL WITH 1-1/2" ALUMINUM WASHER,
STAMPED "EBMUD MON RP" PER CR 10603

()

RP DISTANCE PER CR 10603

[]

ASSUMED ELEVATION (MEASURED USING A LEICA DIGITAL LEVEL)

ADDRESS: 980 SUNNYHILLS ROAD

APN: 11-891-5

