

- REFERENCES**
- (1) DOC 05 56016
  - (1) UNRECORDED PLAT BY HAROLD S. PRESCOTT, SR.
  - (1) 2 P.M. 48-43
  - R.S. 14 148

**BASIS OF BEARINGS**  
THE MERIDIAN OF THIS SURVEY IS IDENTICAL TO THAT OF P.M. 48-43 AS BASED UPON FOUND MONUMENTS, AND IS TRUE NORTH

- LEGEND**
- FND 3/4" I.P., NO I.D.
  - FND 3/4" C.I.P. STAMPED RE 7400
  - COMPUTATION POINT NOTHING FOUND OR SET

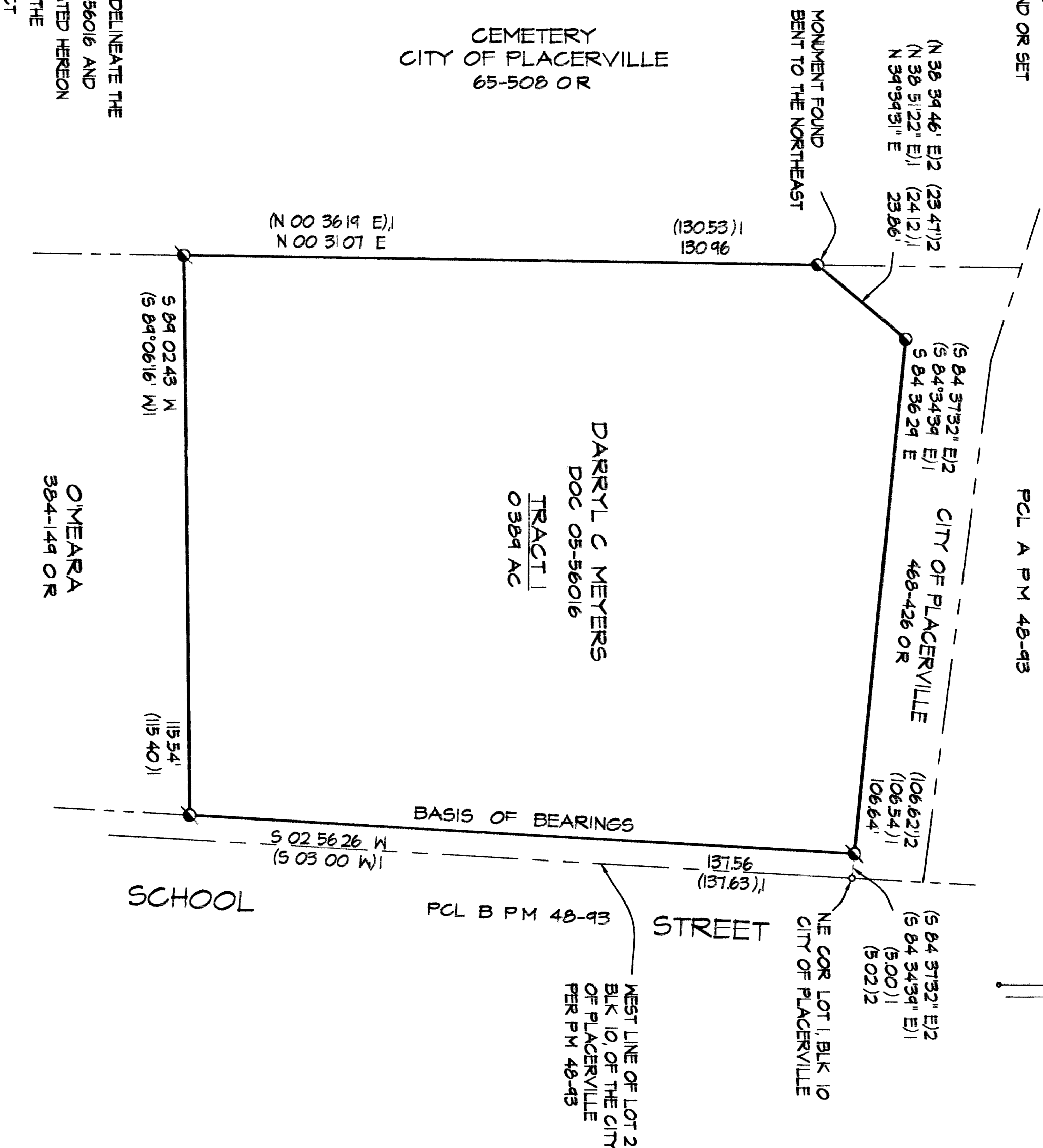

**NOTE(S)**

(1) THE PURPOSE OF THIS SURVEY IS TO DELINEATE THE DESCRIPTION SET FORTH IN DOC 05-56016 AND THE MONUMENTATION THEREOF INDICATED HEREON PURSUANT TO SECTION 8762(b)(5) OF THE PROFESSIONAL LAND SURVEYORS ACT

**RECORD OF SURVEY**  
A PORTION OF SECTION 8, T 10 N, R 11 E, M 10, BEING A PORTION OF LOT 1, BLOCK 10, OF THE CITY OF PLACERVILLE, COUNTY OF EL DORADO, STATE OF CALIFORNIA  
NOVEMBER, 2006  
SCALE 1" = 20'

ODAVI D F WADEL L - LAND SURVEYOR, INC O  
PLACERVILLE, CALIFORNIA

**SURVEYOR'S STATEMENT**  
THIS MAP CORRECTLY REPRESENTS A SURVEY MADE BY ME OR UNDER MY DIRECTION IN CONFORMANCE WITH THE REQUIREMENTS OF THE PROFESSIONAL LAND SURVEYORS ACT AT THE REQUEST OF DARRYL C. MEYERS, IN MAY, 2006.

DAVID F. WADEL L  
L.S. 5526  
LICENSE EXPIRATION DATE 9-30-06

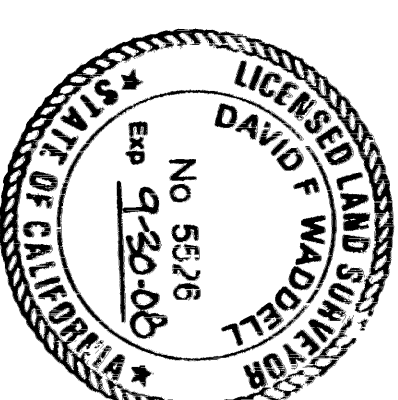

**COUNTY SURVEYOR'S STATEMENT**  
THIS MAP HAS BEEN EXAMINED IN ACCORDANCE WITH SECTION 8766 OF THE PROFESSIONAL LAND SURVEYORS ACT THIS 13<sup>TH</sup> DAY OF DECEMBER, 2006

DANIEL S. RUSSELL

DANIEL S. RUSSELL, L.S. 5017, LICENSE EXPIRES 12-31-07

COUNTY SURVEYOR

COUNTY OF EL DORADO, CALIFORNIA

BY

RICHARD L. BRINER, L.S. 5084, LICENSE EXPIRES 06-30-07

DEPUTY SURVEYOR

COUNTY OF EL DORADO, CALIFORNIA

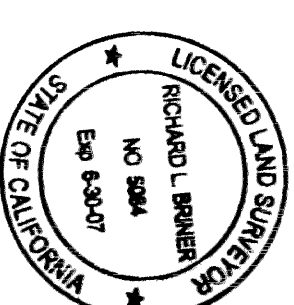

**COUNTY RECORDER'S STATEMENT**  
FILED THIS 14<sup>TH</sup> DAY OF DECEMBER 2006 AT 08:40:08 IN BOOK 27 OF RECORD OF SURVEYS AT PAGE 123, AT THE REQUEST OF DARRYL C. MEYERS  
DOCUMENT NO 2006 85656

WILLIAM E. SCHULTZ  
COUNTY RECORDER, CLERK  
COUNTY OF EL DORADO, CALIFORNIA

BY DAVID F. WADEL L  
DEPUTY