

OWNER'S CERTIFICATE

THE BUDD COMPANY, A PENNSYLVANIA CORPORATION, HEREBY CERTIFIES THAT IT IS THE OWNER OF THE LAND DELINEATED AND EMBRACED WITHIN THE EXTERIOR BOUNDARY LINES ON THE HEREIN EMBODIED MAP ENTITLED " PARCEL MAP NO. 4162, CITY OF SAN LEANDRO, ALAMEDA COUNTY, CALIFORNIA; THAT IT IS THE OWNER OF SAID LAND BY VIRTUE OF THE GRANT DEED RECORDED IN REEL 1122, IMAGE 531, SERIES NUMBER AW-24156, RECORDS OF ALAMEDA COUNTY, CALIFORNIA; THAT IT CONSENTS TO THE PREPARATION AND FILING OF THIS MAP.

BY [Signature]
VICE PRESIDENT AND TREASURER
BY [Signature]
ASSISTANT SECRETARY

BASIS OF BEARINGS

THE MONUMENT LINE OF MILLER STREET SHOWN AS N 27° 30' W C, PARCEL MAP NO. 379 FILED JANUARY 31, 1969 IN BOOK 59 OF MAPS PAGE 30.

★ USE WITH CAUTION ★
THIS IS A PUBLIC WORKS DEPARTMENT
WORKING COPY OF AN OFFICIAL MAP
ON FILE IN THE OFFICE OF THE COUNTY
RECORDER, COUNTY OF ALAMEDA. OF-
FICE INFORMATION OR CALCULATIONS
MAY HAVE BEEN ADDED HEREON.

PARCEL MAP NO. 4162

CITY OF SAN LEANDRO
ALAMEDA COUNTY, CALIFORNIA

A DIVISION OF PARCEL THREE OF PARCEL MAP
NO. 379, FILED JANUARY 31, 1969, BOOK 59,
PAGE 30 OF MAPS ALAMEDA COUNTY RECORDS

G.T. KUNTZ & CO.
CONSULTING ENGINEERS
655 MONTAGUE AVE.
SAN LEANDRO, CALIFORNIA

SCALE 1" = 50' OCTOBER, 1983

LEGEND

—●— EXISTING CITY MONUMENT
(M-M) MONUMENT TO MONUMENT

CITY ENGINEER'S CERTIFICATE

THIS MAP CONFORMS WITH THE REQUIREMENTS OF THE
SUBDIVISION MAP ACT AND LOCAL ORDINANCE.

DATED: Nov 22, 1983 BY [Signature]
P.H. LONG, CITY ENGINEER
CITY OF SAN LEANDRO
R.C.E. NO. 13170

CITY CLERK'S CERTIFICATE

THIS MAP WAS PRESENTED TO THE CITY COUNCIL OF SAN
LEANDRO AND WAS APPROVED ON THE 21st DAY OF
November, 1983

BY [Signature]
CITY CLERK
CITY OF SAN LEANDRO

RECORDER'S CERTIFICATE

FILED THIS 28th DAY OF November 1983 AT 8:42 A.M.
IN BOOK 141 OF MAPS AT PAGE 62 AT
THE REQUEST OF Lawyers T. I. Corp.
831221958
\$ 60.00

RENE' C. DAVIDSON
COUNTY RECORD IN AND FOR THE COUNTY
OF ALAMEDA, STATE OF CALIFORNIA.

[Signature]
DEPUTY

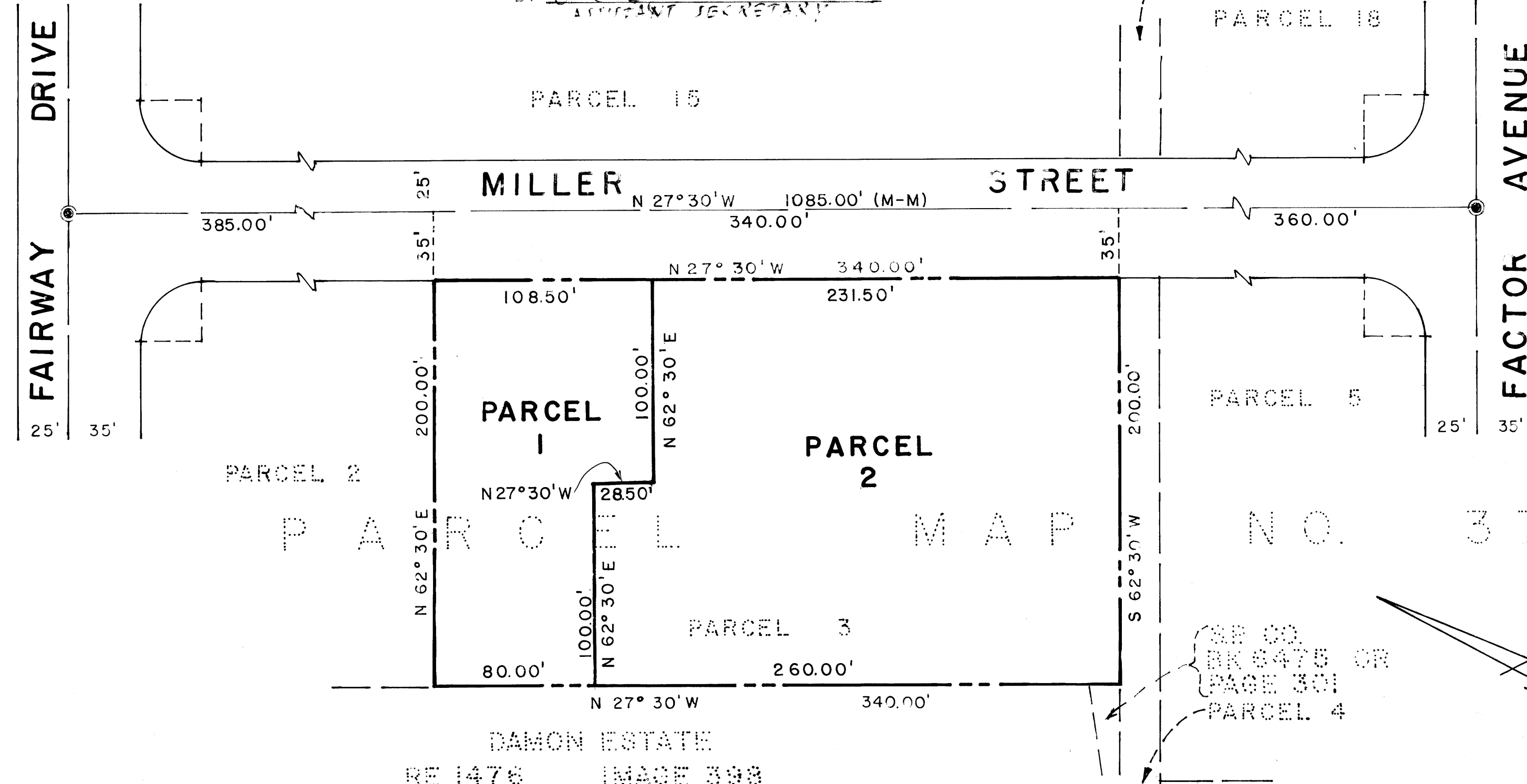

ACKNOWLEDGEMENT

STATE OF MICHIGAN } SS
COUNTY OF OAKLAND }
ON THIS 14th DAY OF November 1983, BEFORE ME, Dorothy Strefling,
A NOTARY PUBLIC IN AND FOR SAID STATE, PERSONALLY APPEARED
J.P. DOANE KNOWN TO ME TO BE VICE PRESIDENT AND TREASURER, AND
T.I. DAVENPORT KNOWN TO ME TO BE ASSISTANT SECRETARY, OF THE
BUDD COMPANY, A PENNSYLVANIA CORPORATION, THE CORPORATION THAT
EXECUTED THE WITHIN INSTRUMENT AND PERSONALLY KNOWN TO ME
(PROVED TO ME ON THE BASIS OF SATISFACTORY EVIDENCE) TO BE THE
PERSONS WHO EXECUTED THE WITHIN INSTRUMENT ON BEHALF OF
THE CORPORATION HEREIN NAMED AND ACKNOWLEDGED TO ME THAT
SAID CORPORATION EXECUTED THE SAME.

[Signature]
(SIGNATURE)

DOROTHY STREFLING, Notary Public
Wayne County, Michigan
My Commission Expires March 4, 1987
Acting in Oakland County

ENGINEER'S CERTIFICATE

THIS MAP WAS PREPARED BY ME OR UNDER MY DIRECTION AND IS
BASED UPON RECORD DATA IN CONFORMANCE WITH THE REQUIRE-
MENTS OF THE SUBDIVISION MAP ACT AT THE REQUEST OF THE
BUDD COMPANY IN OCTOBER, 1983. I HEREBY STATE THAT
THE PARCEL MAP PROCEDURES OF THE LOCAL AGENCY HAVE
BEEN COMPLIED WITH AND THAT THIS PARCEL MAP CONFORMS
TO THE CONDITIONS OF APPROVAL THEREOF WHICH WERE RE-
QUIRED TO BE FULFILLED PRIOR TO THE FILING OF THIS PARCEL
MAP.

DATE: November 10, 1983 SIGNED: [Signature]
G.T. KUNTZ, R.C.E. 7321

Filed 11/28/83

141/62