

ACKNOWLEDGEMENT

STATE OF CALIFORNIA } S.S.
COUNTY OF SANTA CLARA }
ON THIS 12th DAY OF February, 1988, BEFORE ME, THE
UNDERSIGNER, A NOTARY PUBLIC IN AND FOR SAID COUNTY AND
STATE, PERSONALLY APPEARED

THOMAS, LOIS H. THOMAS, CURTIS D. NAMES, VINNIE M.
NAMES,
PERSONALLY KNOWN TO ME OR PROVED TO ME ON THE BASIS
OF SATISFACTORY EVIDENCE TO BE THE PERSONS WHOSE NAMES
ARE SUBSCRIBED TO THE WITHIN INSTRUMENT AND ACKNOWLEDGED
TO ME THAT THEY EXECUTED THE SAME.

MY COMMISSION EXPIRES:
Feb 26, 1991
NOTARY PUBLIC IN AND FOR
THE COUNTY OF SANTA CLARA,
STATE OF CALIFORNIA

David K. Cecich
NOTARY PUBLIC IN AND FOR
THE COUNTY OF SANTA CLARA,
STATE OF CALIFORNIA

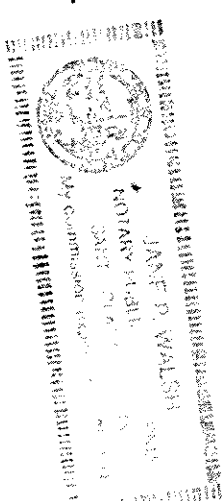

OWNER'S CERTIFICATE

WE HEREBY CERTIFY THAT WE ARE THE OWNERS OF, OR
HAVE SOME RIGHT, TITLE OR INTEREST IN AND TO THE REAL
PROPERTY INCLUDED WITHIN THE DISTINCTIVE BORDER SHOWN UPON THE HEREIN
MAP; THAT WE ARE THE ONLY PERSONS WHOSE CONSENTS ARE NECESSARY
AS SET FORTH UNDER GOVERNMENT CODE SECTION 66445 (F); THAT
WE HEREBY CONSENT TO THE PREPARATION AND RECORDATION OF
THE LOT LINE ADJUSTMENT AS SHOWN WITHIN THE DISTINCTIVE
BORDER LINE.

OWNERS:

Don K. Cecich
David K. Cecich
Richard C. Cecich
HUGH B. THOMAS
CURTIS D. NAMES
VINNIE M. NAMES
Lois H. Thomas
Vinn M. Names

ACKNOWLEDGEMENT

STATE OF CALIFORNIA } S.S.
COUNTY OF SANTA CLARA }

ON THIS 17th DAY OF February, 1988, BEFORE ME, THE
UNDERSIGNER, A NOTARY PUBLIC IN AND FOR SAID COUNTY AND
STATE, PERSONALLY APPEARED DAVID K. CECICH, AND LOIS H. CECICH
PERSONALLY KNOWN TO ME OR PROVED TO ME ON THE BASIS OF
SATISFACTORY EVIDENCE TO BE THE PERSONS WHOSE NAMES ARE
SUBSCRIBED TO THE WITHIN INSTRUMENT AND ACKNOWLEDGED TO
ME THAT THEY EXECUTED THE SAME.

My Commission Expires 2/26/91
NOTARY PUBLIC IN AND FOR THE COUNTY
OF SANTA CLARA, STATE OF CALIFORNIA

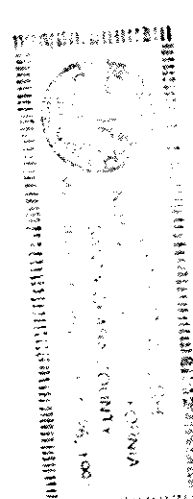

ACKNOWLEDGEMENT

STATE OF CALIFORNIA } S.S.
COUNTY OF SANTA CLARA }

ON THIS 22nd DAY OF February, 1988, BEFORE ME, THE
UNDERSIGNER, A NOTARY PUBLIC IN AND FOR SAID COUNTY AND STATE,
PERSONALLY APPEARED RICHARD C. CECICH, AND PATRICIA CHAPPELL,
PERSONALLY KNOWN TO ME OR PROVED TO ME ON THE BASIS OF SATISFACTORY
EVIDENCE TO BE THE PERSONS WHOSE NAMES ARE SUBSCRIBED TO THE
WITHIN INSTRUMENT AND ACKNOWLEDGED TO ME THAT THEY EXECUTED
THE SAME.

My Commission Expires 2/26/91
NOTARY PUBLIC IN AND FOR THE COUNTY
OF SANTA CLARA, STATE OF CALIFORNIA

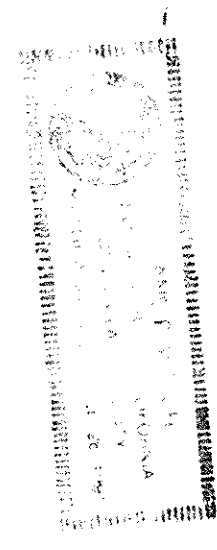

LOT LINE ADJUSTMENT

PARCEL MAP

BEING A PORTION OF RANCHO RINCONADA DE LOS GATOS AND
ALSO BEING A PORTION OF TRACT 609, FILED IN BOOK 22 OF MAPS,
PAGE 54, SANTA CLARA COUNTY, LOCATED IN THE CITY OF
MONTE SERENO, COUNTY OF SANTA CLARA, STATE OF CALIFORNIA.
1"=100'

DODGE-SHEPHERD ASSOCIATES

C.O. GRID NO. 139-27-52

SHEET 1 OF 1

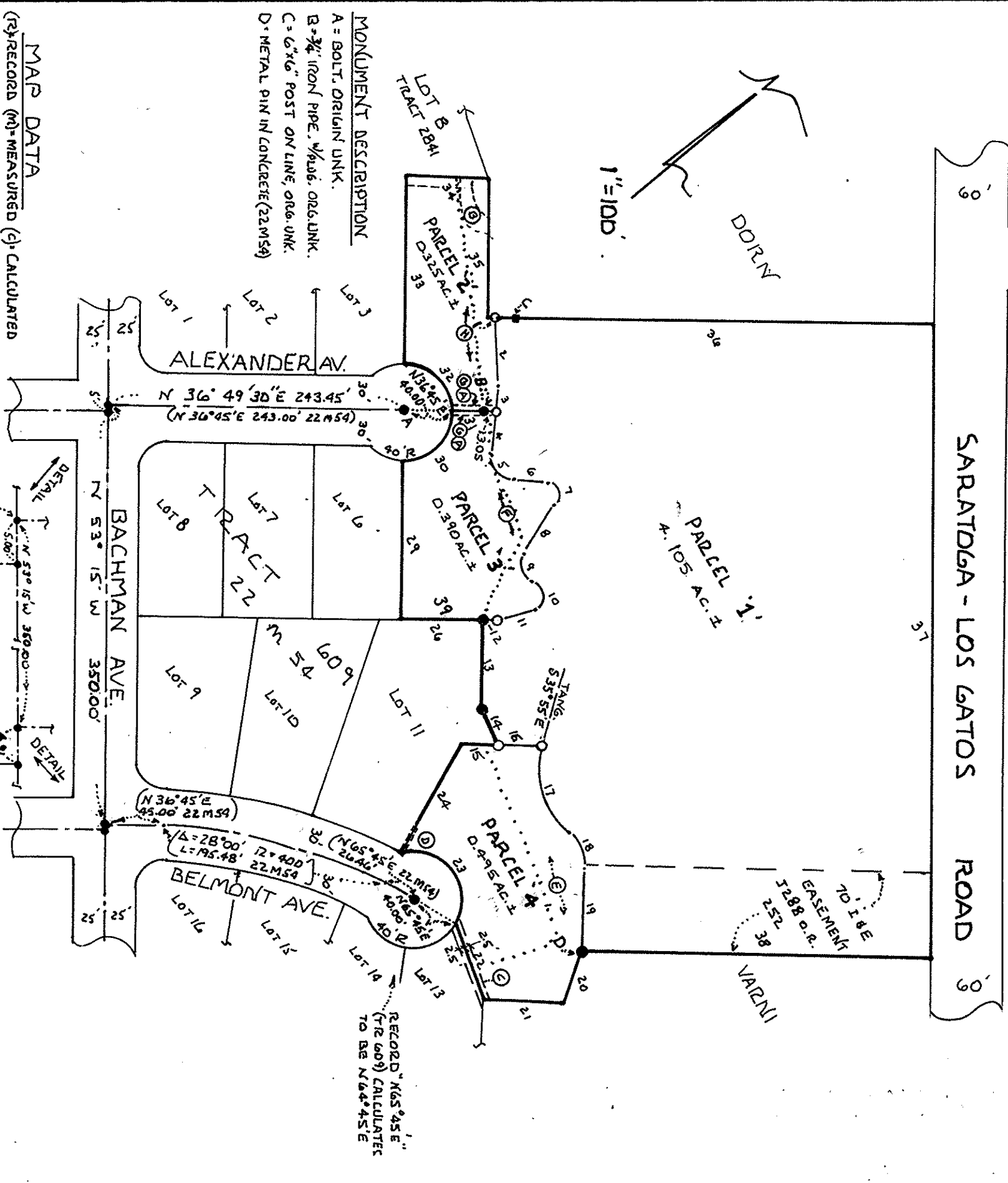

MAP DATA

- (1) RECORD (2) MEASURED (3) CALCULATED
1. N 36° 30' E 5.80' (C)
 2. S 58° 15' 38" E 57.49' (C)
 3. S 49° 00' E 25.00' (C)
 4. S 49° 00' E 29.00' (C)
 5. D-81 30' R-2313 L-33.16' (C)
 6. N 49° 30' E 32.51' (C)
 7. D-117° 30' R-1040 L-24.02' (C)
 8. S 13° 00' E 50.00' (C)
 9. D-90° 00' R-1150 L-27.49' (C)
 10. D-106° 23' 30" R-14 L-26.00' (C)
 11. S 5° 23' 30" W 22.80' (C)
 12. S 36° 54' 53" W 11.20' (C)
 13. N 54° 56' W 85.46' (C)
 14. N 74° 00' W 23.01' (C)
 15. N 36° 45' E 34.75' (C)
 16. N 36° 45' E 41.63' (C)
 17. D-66° 30' R-67 L-37.16' (C)
 18. D-56° 00' R-67 L-39.17' (C)
 19. S 46° 18' 34" E 59.91' (C)
 20. S 55° 37' E 47.33' (C)
 21. S 37° 28' W 67.16' (C)
 22. N 73° 44' 30" W 67.80' (C)
 23. D-113° 25' R-40 L-91.15' (C)
 24. N 15° 15' W 100.00' (C)
 25. DELETED
 26. S 36° 45' W 92.77' (C)
 27. DELETED
 28. DELETED
 29. N 53° 15' W 155.00' (C)
 30. D-90° R-40 L-62.83' (C)
 31. N 36° 45' E 42.48' (C)
 32. D-90° R-40 L-62.83' (C)
 33. N 53° 15' W 161.25' (C)
 34. N 37° 00' E 12.11' (C)
 35. S 53° 15' E 118.87' (C)
 36. S 36° 45' W 34.75' (C)
 37. S 53° 00' E 33.64' (C)
 38. S 36° 45' W 34.75' (C)
 39. S 36° 45' W 74.55' (C)
- RECORD DATA
ORIGINATOR
22. N 73° 44' 30" W 67.80' (C)
... DELETED 107.00' (C)
2. D-20° 00' R-1040 L-24.02' (C)
3. S 49° 00' E 29.00' (C)
4. S 49° 00' E 25.00' (C)
5. D-81 30' R-2313 L-33.16' (C)
6. N 49° 30' E 32.51' (C)
7. D-117° 30' R-1040 L-24.02' (C)
8. S 13° 00' E 50.00' (C)
9. D-90° 00' R-1150 L-27.49' (C)
10. D-106° 23' 30" R-14 L-26.00' (C)
11. S 5° 23' 30" W 22.80' (C)
12. S 36° 54' 53" W 11.20' (C)
13. N 54° 56' W 85.46' (C)
14. N 74° 00' W 23.01' (C)
15. N 36° 45' E 34.75' (C)
16. N 36° 45' E 41.63' (C)
17. D-66° 30' R-67 L-37.16' (C)
18. D-56° 00' R-67 L-39.17' (C)
19. S 46° 18' 34" E 59.91' (C)
20. S 55° 37' E 47.33' (C)
21. S 37° 28' W 67.16' (C)
22. N 73° 44' 30" W 67.80' (C)
23. D-113° 25' R-40 L-91.15' (C)
24. N 15° 15' W 100.00' (C)
25. DELETED
26. S 36° 45' W 92.77' (C)
27. DELETED
28. DELETED
29. N 53° 15' W 155.00' (C)
30. D-90° R-40 L-62.83' (C)
31. N 36° 45' E 42.48' (C)
32. D-90° R-40 L-62.83' (C)
33. N 53° 15' W 161.25' (C)
34. N 37° 00' E 12.11' (C)
35. S 53° 15' E 118.87' (C)
36. S 36° 45' W 34.75' (C)
37. S 53° 00' E 33.64' (C)
38. S 36° 45' W 34.75' (C)
39. S 36° 45' W 74.55' (C)
- LEGEND
● = FOUND 3/4" IRON PIPE OPEN OR ASSUMED
○ = SET 3/4" IRON PIPE TAPPED U.S. 3295 OR
AS NOTED
- = DISTINCTIVE BORDER LINE
() = RECORD DATA AS NOTED
ALL DIMENSIONS SHOWN ARE FEET AND DECIMALS THEREOF
APPROXIMATE LOCATION SANITARY SEWER PIPELINE AND
APPROXIMATE CENTERLINE TO S.S. E 53° 15' W 100.00' (C) (39)
- * INCLUDES 1305 SHOWN

RECORDERS

CERTIFICATE

THIS MAP WAS PREPARED BY ME OR UNDER MY DIRECTION AND IS BASED
UPON A FIELD SURVEY AND RECORD DATA IN CONFORMANCE WITH THE REQUIRE-
MENTS OF THE SUBDIVISION MAP ACT AND LOCAL ORDINANCE AT THE REQUEST OF
MR. DAVID CECICH ON APRIL 10 1987 I HEREBY STATE
THAT THIS MAP SUBSTANTIALLY CONFORMS TO THE
APPROVED OR CONDITIONALLY APPROVED TENTATIVE
MAP IF ANY. I HEREBY STATE THAT ALL THE MONUMENTS
AGE OF THE CHARACTER AND OCCUPY THE POSITIONS
INDICATED AND THAT SUCH MONUMENTS ARE
SUFFICIENT TO ENABLE THE SURVEY TO BE
RETRACED.

FILED THIS 25 DAY OF February 1988
AT 3:41 P.M. IN BOOK 583
OF MAPS AT PAGE 52 AT THE REQUEST
OF ROGER E. DODGE. FILE NO. 9611913
FEE: \$ 6.00

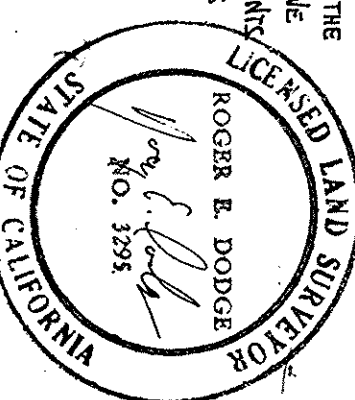

SIGNED: Roger E. Dodge L.S. 3295
MY REGISTRATION EXPIRES 6-30-88

LAUREL KEANE
COUNTY RECORDER
AT DEPUTY Jay Clark