

RECORD OF SURVEY A PORTION OF THE SW 1/4 SEC. 9 T.10N.~R.11E.~M.D.M. CITY OF PLACERVILLE COUNTY OF EL DORADO, CALIFORNIA APRIL, 1975 SCALE 1"=100'

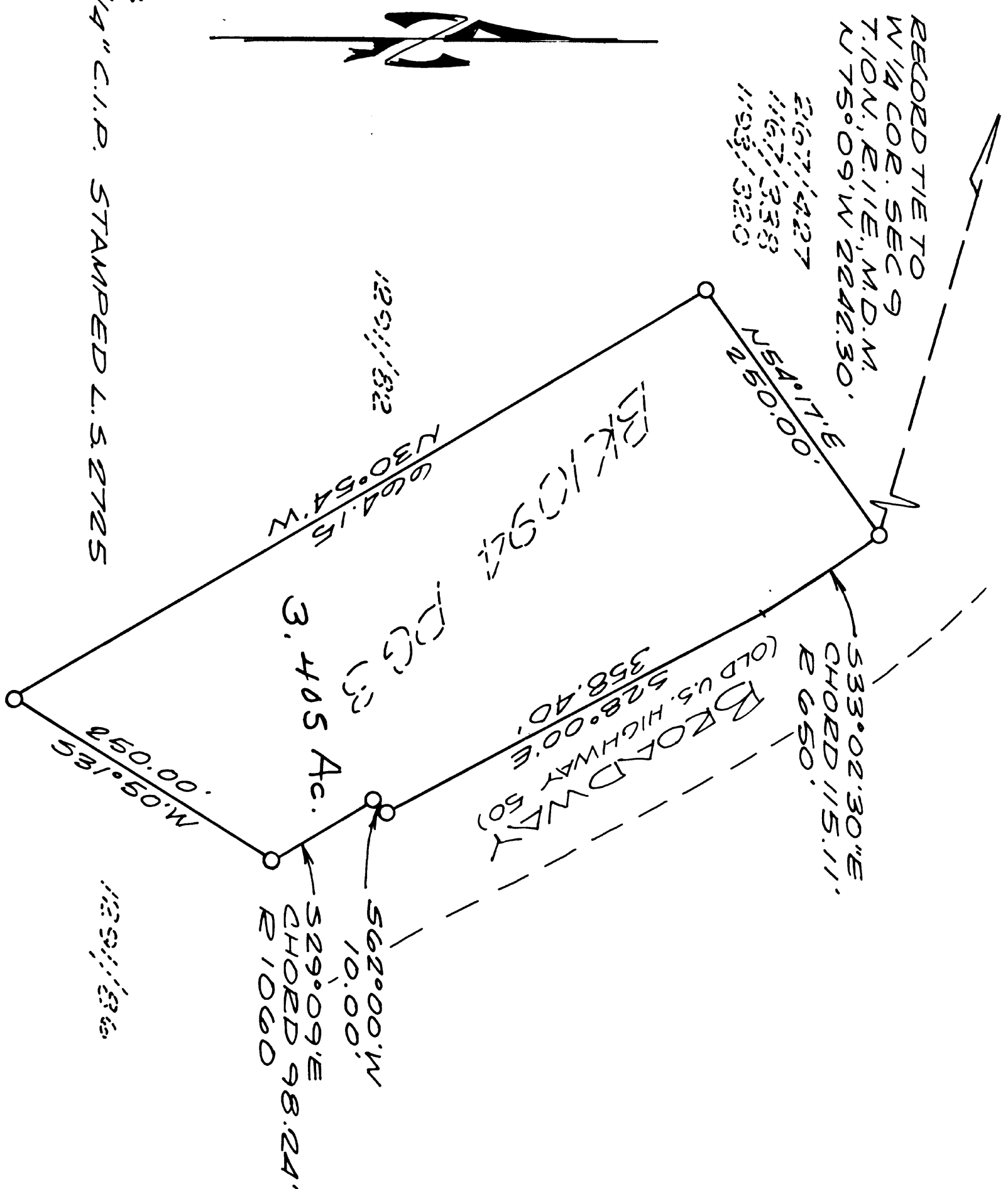

LEGEND:
0 SET 3/4" C.I.P. STAMPED L.S. 2725

BASIS OF BEARINGS:
THE MERIDIAN OF THIS SURVEY IS IDEUTICAL TO THE MERIDIAN OF THE SURVEY RECORDED IN BOOK 1291 AT PAGE 82 OF THE OFFICIAL RECORDS OF EL DORADO COUNTY, WHICH IS REPUTED TO BE TRUE NORTH.

SURVEYOR'S CERTIFICATE:
THIS MAP CORRECTLY REPRESENTS A SURVEY MADE BY ME OR UNDER MY DIRECTION IN CONFORMANCE WITH THE REQUIREMENTS OF THE LAND SURVEY ACT AT THE REQUEST OF CHARLES BEUSON AND RUTH A. BEUSON
DECEMBER, 1974

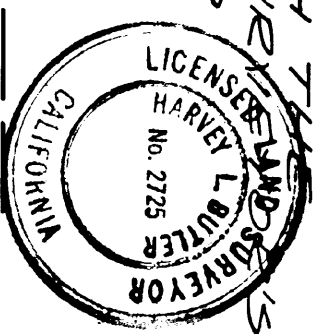

Harvey L. Butler
Harvey L. Butler, L.S. 2725

COUNTY SURVEYOR'S CERTIFICATE:
THIS MAP HAS BEEN EXAMINED FOR CONFORMANCE WITH THE REQUIREMENTS OF THE LAND SURVEYOR'S ACT THIS 15 DAY OF April, 1975.

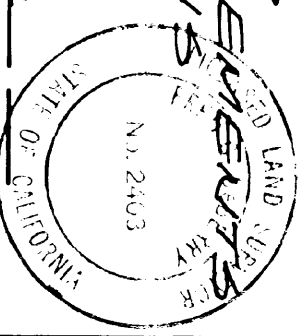

Fred G. DeBerry
Fred G. DeBerry, L.S. 2403
County Surveyor
County of El Dorado

COUNTY RECORDER'S CERTIFICATE:
FILED THIS 15th DAY OF April, 1975 AT 4:17 P.M. IN BOOK 4 OF RECORD OF SURVEYS AT PAGE 82 AT THE REQUEST OF HARVEY L. BUTLER.

James W. Sweeney
James W. Sweeney
County Recorder
County of El Dorado

Brs. Audrey Lee
Deputy