

'B' LINE CENTERLINE TRAVERSE

Desc.	Station	Spiral/Curve Data	Northing	Eastng
START	60+00		437791.2831	1530096.4778
PC	60+46.65	Course: S 60°39'02"W	46.65	
RP		Delta: 54°13'21" Radius: 100.00	437768.4167	1530055.8126
		Length: 94.64 Tangent: 51.20	437681.2520	1530104.8260
		Chord: S 33°32'22"W 91.14		
PT	61+41.29	Course: S 06°25'41"W	437692.4475	1530005.4547
END	64+75.84	Length: 334.55	437360.0000	1529968.0000

'A' LINE CENTERLINE TRAVERSE

Desc.	Station	Line/Curve Data	Northing	Eastng
START	7+00		435730.772000	1531165.138000
PC	8+07.50	Course: N 12°23'42"W	107.50	
RP		Delta: 30°23'18" Radius: 700.00	435835.768149	1531142.062692
		Length: 371.26 Tangent: 190.11	435685.513000	1530458.379000
		Chord: N 27°35'21"W 366.93		
PT	11+78.77	Course: N 42°47'00"W	436160.972703	1530972.128034
PC	15+34.03	Delta: 21°33'33" Radius: 900.00	436421.708667	1530730.824527
RP		Length: 338.65 Tangent: 171.35	437033.014000	1531391.359000
		Chord: N 32°00'14"W 336.65		
PT	18+72.68	Course: N 21°13'27"W	436707.196404	1530552.405548
PC	26+42.79	Delta: 08°07'30" Radius: 2500.00	437425.073878	1530273.609255
RP		Length: 354.53 Tangent: 177.56	436520.025000	1527943.183000
		Chord: N 25°17'13"W 354.23		
PT	29+97.32	Course: N 29°20'58"W	437745.360850	1530122.300265
PC	34+67.46	Delta: 22°24'38" Radius: 1000.00	438155.157660	1529891.868094
RP		Length: 391.14 Tangent: 198.10	438645.292000	1530763.515000
		Chord: N 18°08'39"W 388.65		
PT	38+58.60	Course: N 06°56'20"W	438524.483402	1529770.839180
END	40+02.49		438667.328000	1529753.455000

SAFE CO. TITLE INSURANCE CO.
97-010596

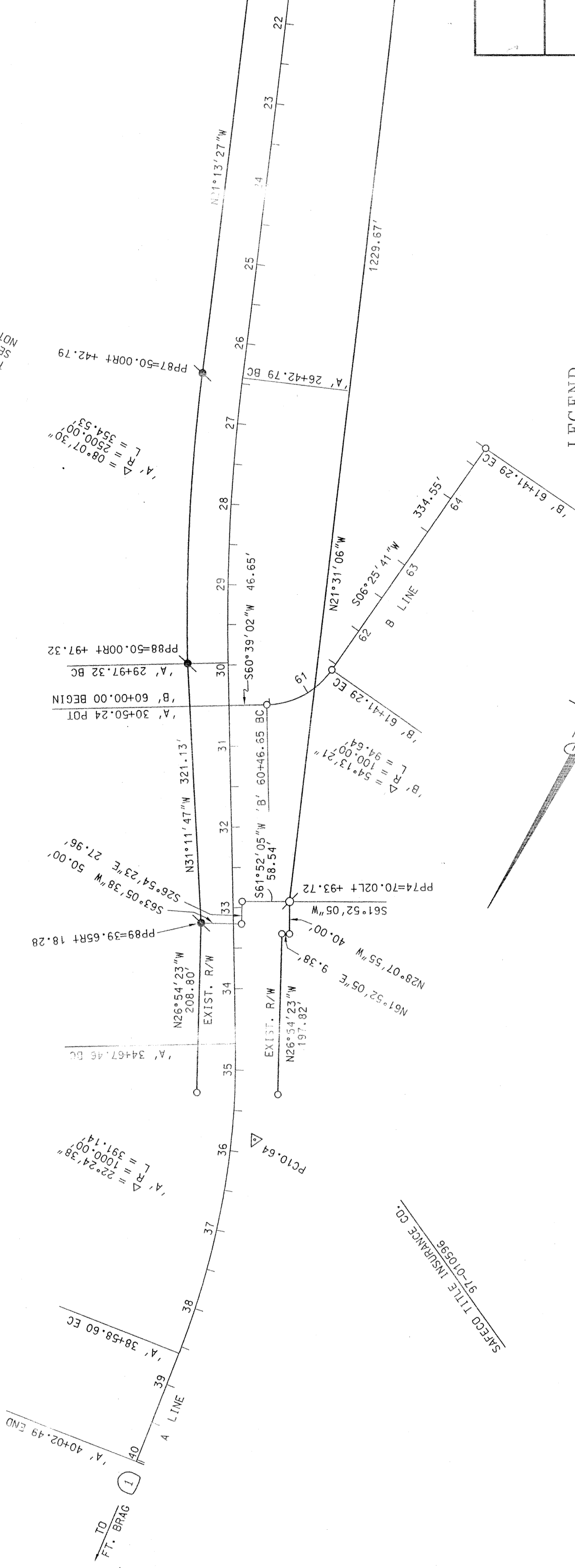

LEGEND

- DIMENSION POINT, NOTHING FOUND OR SET
- SET 1" GALVANIZED IRON PIPE W/ PLUG "DOT"
- FOUND MONUMENT AS NOTED
- FOUND 1" GALVANIZED IRON PIPE W/PLUG "DOT"
- △ CONTROL STATION, SEE LIST FOR DESCRIPTION

74.52

STATE OF CALIFORNIA
BUSINESS, TRANSPORTATION AND HOUSING AGENCY
DEPARTMENT OF TRANSPORTATION
NORTH REGION
OFFICE OF SURVEYORS

RECORD OF SURVEY
MONUMENTATION MAP

STATE HIGHWAY 1

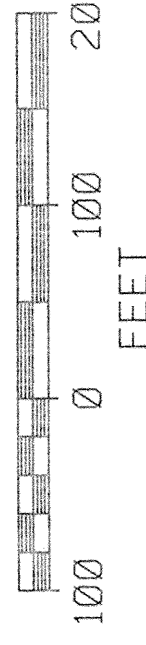

CO.	RTE.	P.M.	SHEET NUMBER
MEN	1	10.1/10.7	3 OF 3