

SURVEYOR'S CERTIFICATE

This map was prepared by me, or under my direction, and is based upon a field survey in conformance with the requirements of the Subdivision Map Act, at the request of Thomas F. Dolan on July 7, 1969. I hereby certify that it conforms to the approved tentative map and the conditions of approval thereof; that the provisions of applicable State law and local ordinances have been complied with.

Richard L. Skidmore
Richard L. Skidmore
L.S. 3580

RECORDER'S CERTIFICATE

Filed for record this 22 day of Aug, 1969,
at 1:00 P.M. in Book 7 of P/M at
page 48, at the request of Surveyor.

STEVE R. NELSON
County Recorder

Instr. No. 28330
Fee \$ 5.00

Steve R. Nelson
Deputy

COUNTY SURVEYOR'S CERTIFICATE

This map has been examined this 22nd day of AUG.
1969, for conformance with the requirements of Section 11575
of the Subdivision Map Act.

RICHARD G. BARRHITE
County Surveyor

Boyle C. Lewis
Deputy

Scale 1" = 60'

- Ind. mon. fd., described as noted
- o Ind. 3/4" dia. x 30' iron pipe set mkd. R.C.E. 6152

BASIS OF BEARINGS: A course of
S89°38'30"E for the South line of the
NE 1/4 of Sec. 15, T. 4 S., R. 9 E., M. D. B. & M.,
as shown on a Record of Survey
as Filed in Vol. 7 of Surveys at
page 54, Stanislaus County

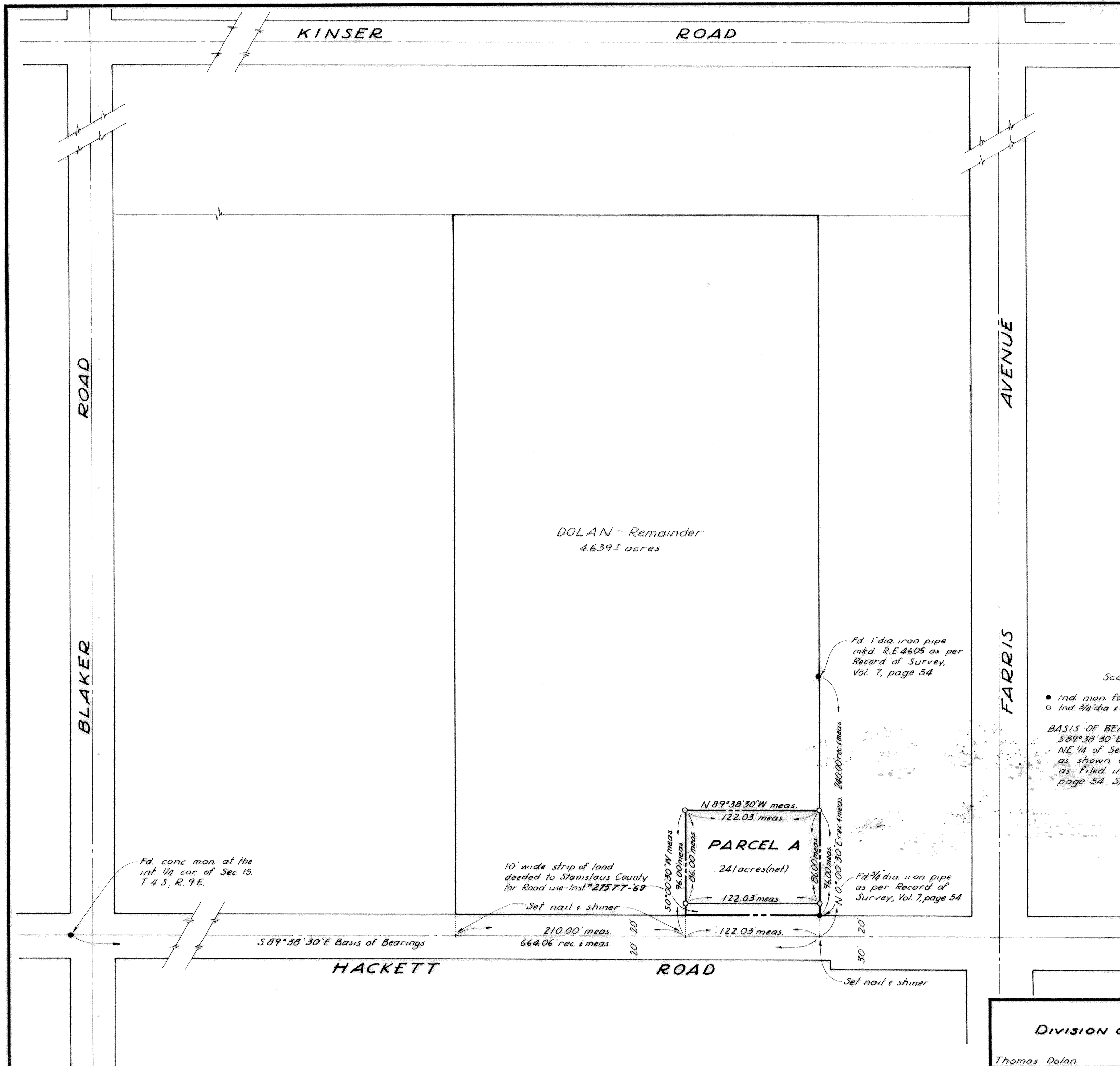

PARCEL MAP

DIVISION OF A PORTION OF THE NE 1/4 OF SECTION 15,
T. 4 S., R. 9 E., M. D. B. & M.

Thomas Dolan

Ceres, California

R. B. WELTY & ASSOCIATES

CIVIL ENGINEERS

1301 K STREET
MODESTO, CALIFORNIA

(209) 526-1515

JOB	38137
DR. BY	M. Miller
CK. BY	R/S
DATE	July 1969
SHEET NO.	1
OF	1 SHEETS

File No 3092

76/47