

City Mon. at Enterprise Ave.

GILLIG BROS.

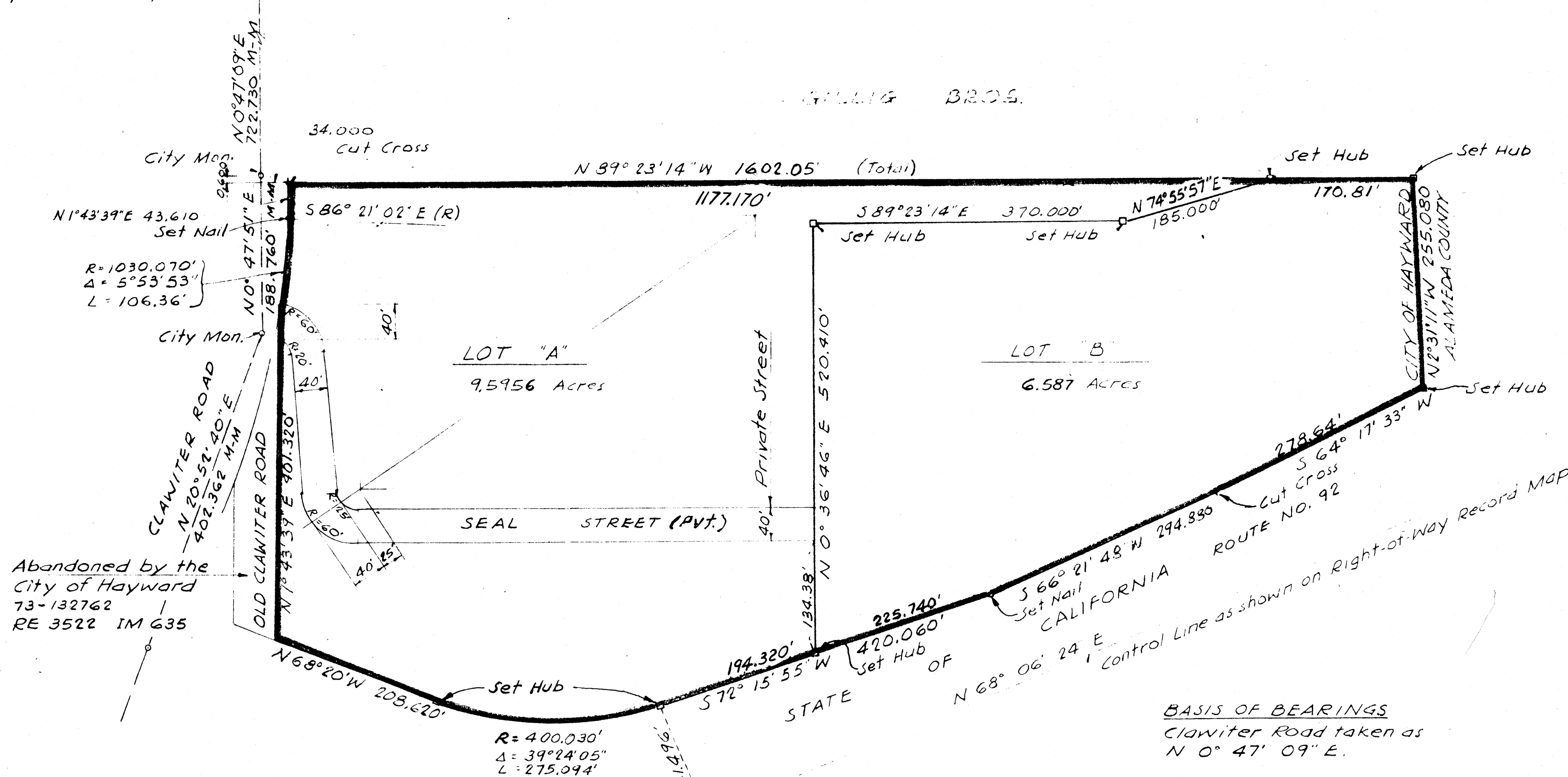

Legal Owner of Lot A and Lot B:
Western Paper Box Co.

PARCEL MAP NO. 1533

IN THE CITY OF HAYWARD
COUNTY OF ALAMEDA
STATE OF CALIFORNIA

A portion of that land described
in deed from Stephan G. Herrick
to Western Paper Box Company
dated June 26, 1957 and recorded
August 1, 1957 in Book 8432
O.R. page 491.

Scale: 1"=100' September, 1974

J.Y. LONG & CO. ENGINEERS
OAKLAND, CALIFORNIA

SURVEYOR'S CERTIFICATE

This map was prepared by me or under my direction and is based upon a field survey in conformance with the requirements of the Subdivision Map Act at the request of Western Paper Box Company, on November 21, 1973. I hereby certify that it conforms to the approved tentative map and the conditions of approval thereof; that all provisions of applicable State law and local ordinances have been complied with.

Jack Y. Long

Jack Y. Long R.C.E. 5895



74-132084
#500

24A 119D

RECORDER'S CERTIFICATE

Filed this 10th day of OCTOBER, 1974
at 4:15 P.M. in Book 84 of Parcel Maps at
page 51 at the request of Wayne A. Bruce.

Jack G. Blue
County Recorder

by *John A. Bruce*
Deputy County Recorder

BASIS OF BEARINGS
Clawiter Road taken as
N 0° 47' 09" E.

CITY ENGINEER'S CERTIFICATE
This map has been examined this
10th day of October, 1974
for conformance with the require-
ments of Section 11575 of the
Subdivision Map Act.

Wayne A. Bruce

Wayne A. Bruce R.C.E. 13060
City Engineer of the City
of Hayward.

*** USE WITH CAUTION ***
THIS IS A PUBLIC WORKS DEPARTMENT
WORKING COPY OF AN OFFICIAL MAP
ON FILE IN THE OFFICE OF THE COUNTY
RECORDER, COUNTY OF ALAMEDA. OF-
FICE INFORMATION OR CALCULATIONS
MAY HAVE BEEN ADDED HEREON.