

OWNER'S CERTIFICATE

The undersigned hereby certifies that they are the owners of the land delineated and embraced within the exterior boundary lines on the herein embodied map entitled "Parcel Map No. 1453, City of Pleasanton, Alameda County, California"; that they are the owners of said land by virtue of the grant deed recorded in Reel 4167, Image 90-94, Series Number 75-168888, Records of Alameda County, California; that they consent to the preparation and filing of this map.

In witness whereof, the undersigned, being said owners, have executed this certificate on the 2ND day of APRIL, 1976.

Frank Auf Der Maur Konrad Rickenbach
FRANK AUF DER MAUR KONRAD RICKENBACH
Alma M. Auf Der Maur Elizabeth Rickenbach
ALMA M. AUF DER MAUR ELIZABETH RICKENBACH

ACKNOWLEDGEMENT

State of California)
County of Alameda) s s

On this 2ND day of APRIL, 1976, before me Sharon G. Driver, a notary public in and for said State, personally appeared FRANK AUF DER MAUR, ALMA M. AUF DER MAUR, KONRAD RICKENBACH & ELIZABETH RICKENBACH known to me to be the persons whose names are subscribed to the within instrument and acknowledged to me that they executed the same.

Sharon G. Driver
NOTARY PUBLIC

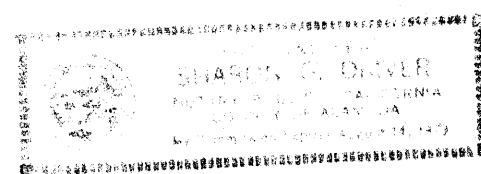

CITY ENGINEER'S CERTIFICATE

This map conforms to the requirements of the Subdivision Map Act and any local ordinances.

Alan B. Campbell
ALAN B. CAMPBELL
R.C.E. No. 11,227

SURVEYOR'S CERTIFICATE

This map was prepared by me or under my direction and is based upon a field survey in conformance with the requirements of the Subdivision Map Act at the request of Leroy J. Amaral in June, 1975. I hereby certify that it conforms to the approved tentative map and the conditions of approval thereof.

Richard R. Braden
RICHARD R. BRADEN
R.C.E. No. 17,959

★ USE WITH CAUTION ★
THIS IS A PUBLIC WORKS DEPARTMENT
WORKING COPY OF AN OFFICIAL MAP
ON FILE IN THE OFFICE OF THE COUNTY
RECORDER, COUNTY OF ALAMEDA. OF-
FICE INFORMATION OR CALCULATIONS
MAY HAVE BEEN ADDED HEREON.

RECORDER'S CERTIFICATE

Filed this 23rd day of APRIL, 1976, at 4:24 P.M.
in Book 89 of Parcel Maps at page 13 and 14, at
the request of Alan B. Campbell.

René C. Davidson
County Recorder

76-62931

700

By: Joni L. Kanouse
Deputy County Recorder.

26A 520
1 OF 2

PARCEL MAP 1453

PLEASANTON TOWNSHIP
CITY OF PLEASANTON
ALAMEDA COUNTY CALIFORNIA

MacKay & Samps
CIVIL ENGINEERS
CONCORD, CALIFORNIA

MARCH 1975

SHEET 1 OF 2 SHEETS

TRUSTEE'S CERTIFICATE

The undersigned, as Trustee under Deed of Trust recorded Nov. 17, 1975, in Reel 4167 of Official Records, Image 95, does hereby join in and consent to the execution of the foregoing Owners Certificate.

PACIFIC LAND TITLE COMPANY
A CALIFORNIA CORPORATION

By: Sharon G. Driver By: _____
VICE-PRESIDENT

ACKNOWLEDGEMENT

STATE OF CALIFORNIA } s s
COUNTY OF ALAMEDA }

On this 20th day of April, 1976, before me Alicia Elenbaas, a Notary Public in and for said County and State, personally appeared SHARON G. DRIVER and _____, known to me to be the VICE-PRESIDENT and _____ of the Corporation that executed the foregoing statement, and also known to me to be the persons who executed it on behalf of such Corporation and acknowledged to me that such Corporation executed the same.

Alicia Elenbaas
Notary Public