

County Surveyor's Office, Stanislaus County, California
Swamp and Overflowed Lands.

Survey No. 95

Township 3 South

Range 12 East

Sections 25 & 36. All between the U. S.

Meander line and the right bank of the
Tuolumne River in the East $\frac{1}{2}$ of the West
 $\frac{1}{2}$ of Section 25 and all in Section 36.

Base and Meridian of Mount Diablo.

Containing 25.26 Acres.

Surveyed April 2nd 1859 for
C. W. Salter.

Field Notes.

Beginning at Meander Post on line
between Sections 31 & 36. Thence run on

Section line $S 34^{\circ} E 1.50$ to the right bank of the Tuolumne River.

Meander down Stream. Run $N 69^{\circ} \frac{1}{2} W 12.10$ ch, $N 55^{\circ} \frac{1}{2} W 4.67$ ch,

$N 54^{\circ} \frac{1}{2} W 8.00$ ch, $N 66^{\circ} \frac{1}{2} W 11.00$ ch, $N 65^{\circ} \frac{1}{2} W 9.44$ ch, $N 37^{\circ} \frac{1}{4} W 6.28$ ch,

$N 20^{\circ} \frac{1}{4} W 3.50$ ch, $N 85^{\circ} W 13.33$ ch to $\frac{1}{4}$ $\frac{1}{4}$ Section line. Thence run

on $\frac{1}{4}$ $\frac{1}{4}$ Section line $N 34^{\circ} W 10.60$ ch to U. S. Meander line. Thence

run on U. S. Meander line $N 75^{\circ} \frac{1}{4} E 5.10$ ch, $S 44^{\circ} E 8.00$ ch, $S 26^{\circ} \frac{3}{4} E$

8.00 ch, $S 60^{\circ} E 9.20$ ch, $S 63^{\circ} E 27.00$, $S 58^{\circ} \frac{1}{4} E 17.00$ ch to the place of

beginning. The above was embraced in Survey No. 51, made

February 22nd 1856 for Levi Town.

Run by the true Meridian, Magnetic Variation $15^{\circ} 35'$ East.

Surveyed in accordance with the Act of the Legislature concerning

Swamp and Overflowed Lands, approved April 21st 1858, and

the instruction of the Surveyor General.

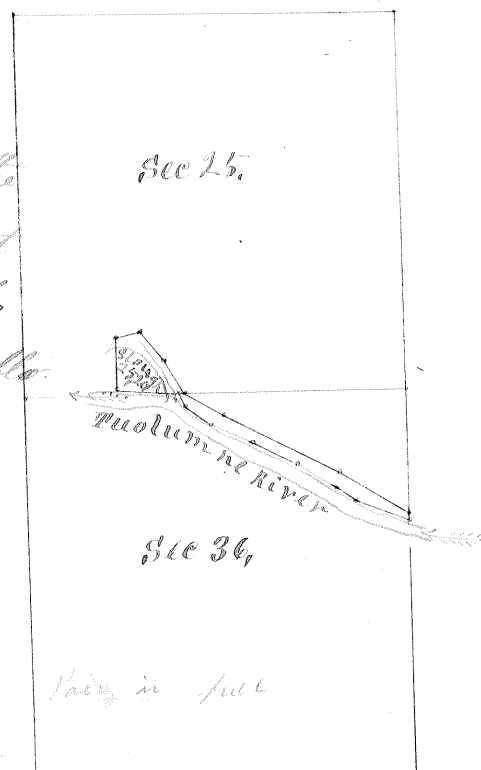

Silas Wiley

County Surveyor Stanislaus County

Approved April 21st 1859

H. A. Hickey Surveyor General

Recorded June 13th 1859

Silas Wiley
County Surveyor