

LEGEND:
Concrete monuments with cast iron frame and cover to be installed, shown thus: ————o
Existing monuments shown thus: ————●

BASIS OF BEARINGS:
"TRACT 1443", filed Dec. 8, 1954 in Book 35 of Maps, at page 40 in the office of the County Recorder of Alameda County.

NOTE:
Building setback lines to be as required by the Ordinance Code of the County of Alameda, Title 9, Chapter 2.

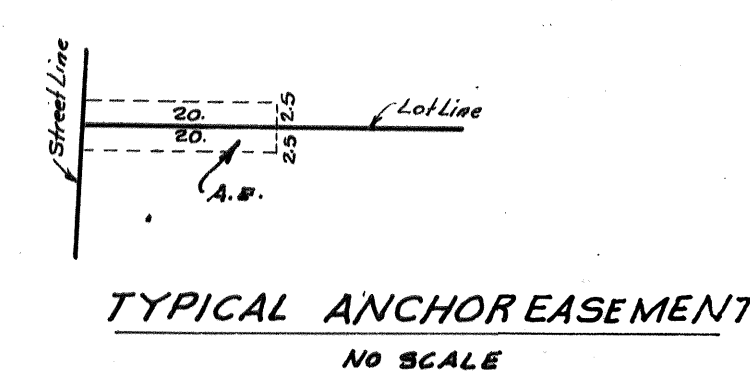

TRACT 2044
EDEN TOWNSHIP, ALAMEDA COUNTY
CALIFORNIA

IN UNINCORPORATED TERRITORY
IN THE COUNTY OF ALAMEDA

SCALE: 1 INCH = 40 FEET

M.V. WILLIAMS
Registered Civil Engineer No. 6751

AQ127544

TR.
2044