

L 01 - 71

L 01 - 71

LEGEND:

- COMPLETED POINT, NOTHING FOUND OR SET
- FOUND MONUMENTS AS DESCRIBED.
- FOUND $\frac{3}{4}$ " C.I.P. MONUMENTS STAMPED: "LS 2725-1971"
- SET $\frac{3}{4}$ " C.I.P. MONUMENTS STAMPED: "LS 3012-1984"

BASIS OF BEARINGS:

THE MERIDIAN OF THIS SURVEY IS TRUE NORTH BASED UPON FOUND MONUMENTS. SURVEY BY HARVEY L. BUTLER, L.S. 2725 IN 1971.

REFERENCE:

R.S. 7-17 P.M. 35-37

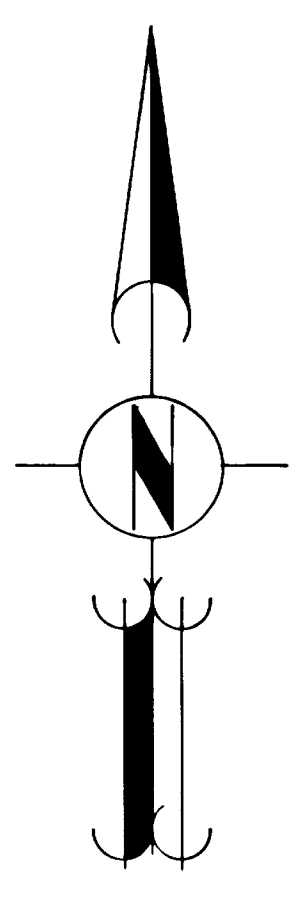
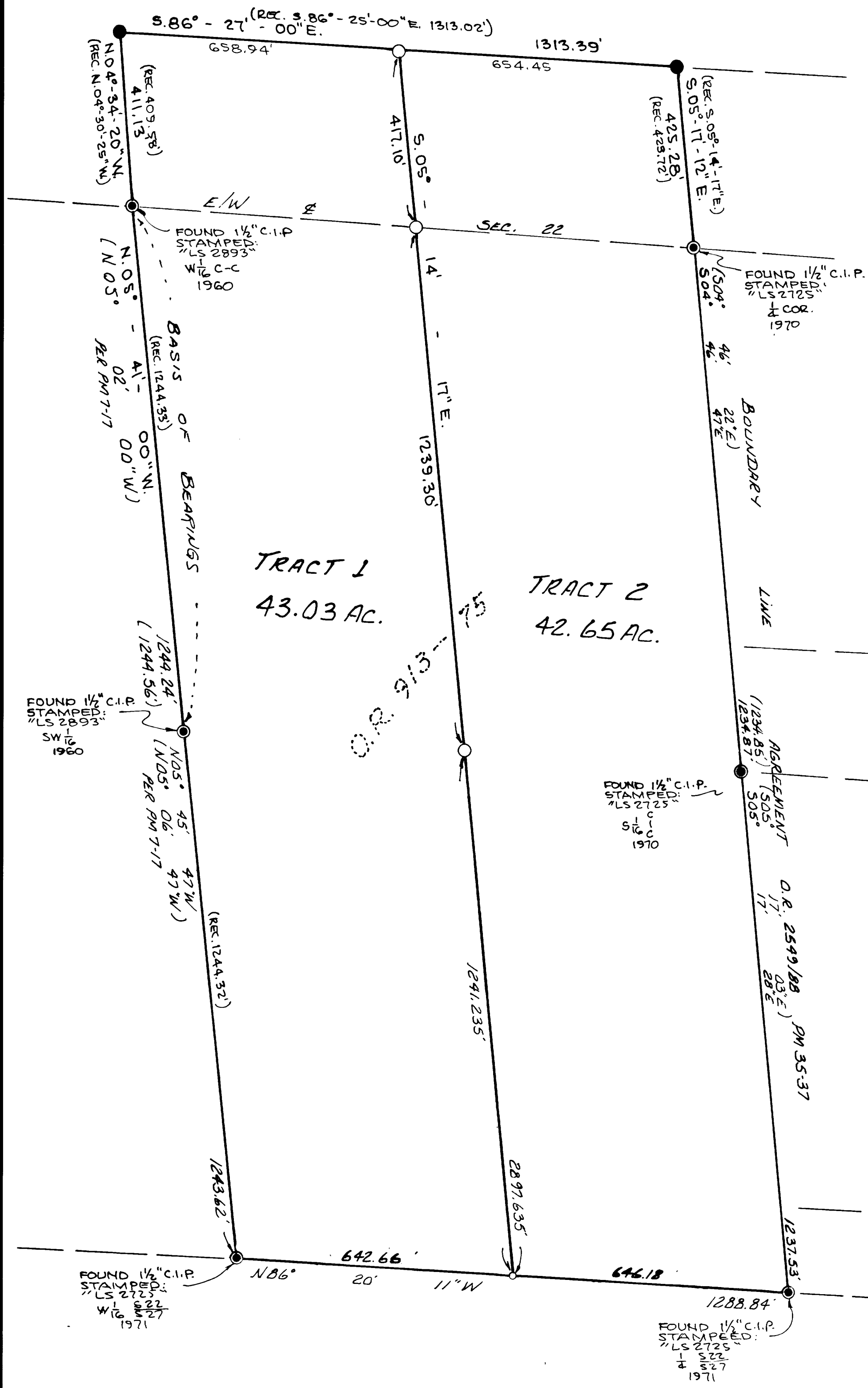

SURVEYOR'S STATEMENT

THIS MAP CORRECTLY REPRESENTS A SURVEY MADE BY ME OR UNDER MY DIRECTION IN CONFORMANCE WITH THE REQUIREMENTS OF THE LAND SURVEYOR'S ACT AT THE REQUEST OF ROBERT VILLARREAL IN MARCH, 1985.



John P. Sanders
JOHN P. SANDERS
L.S. No. 3012

COUNTY SURVEYOR'S STATEMENT:

THIS MAP HAS BEEN EXAMINED IN ACCORDANCE WITH SECTION 8766 OF THE LAND SURVEYORS ACT THIS 21st DAY OF DECEMBER 1986.

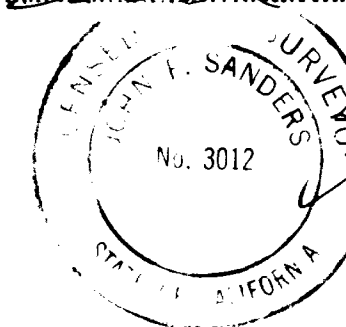

John P. Sanders
JOHN P. SANDERS
L.S. No. 3012
COUNTY SURVEYORS
COUNTY OF EL DORADO

COUNTY RECORDER'S CERTIFICATE:

FILED THIS 2nd DAY OF January, 1985, AT 8:39 A.M. IN BOOK 14 OF RECORD OF SURVEYS AT PAGE 107, AT THE REQUEST OF JOHN P. SANDERS. DOCUMENT NO. 00067.

Dorothy Carr
DOROTHY CARR
COUNTY RECORDER
COUNTY OF EL DORADO
By: *Louise Richardson*
DEPUTY

RECORD OF SURVEY
OF
A PORTION OF THE W. $\frac{1}{2}$ OF SECTION 22, T.11N., R.11E., M.D.M.
COUNTY OF EL DORADO - STATE OF CALIFORNIA
MARCH, 1985 - SCALE: 1"=200'
SANDERS LAND SURVEYING, INC.