

I:\Projects\CGBauchalter\CGB-2005004-Production\Engineering\Construction Drawings\CGB20050X-SITE.dwg, 8/10/2021, 10:58:31 AM, Micallef, Lauren

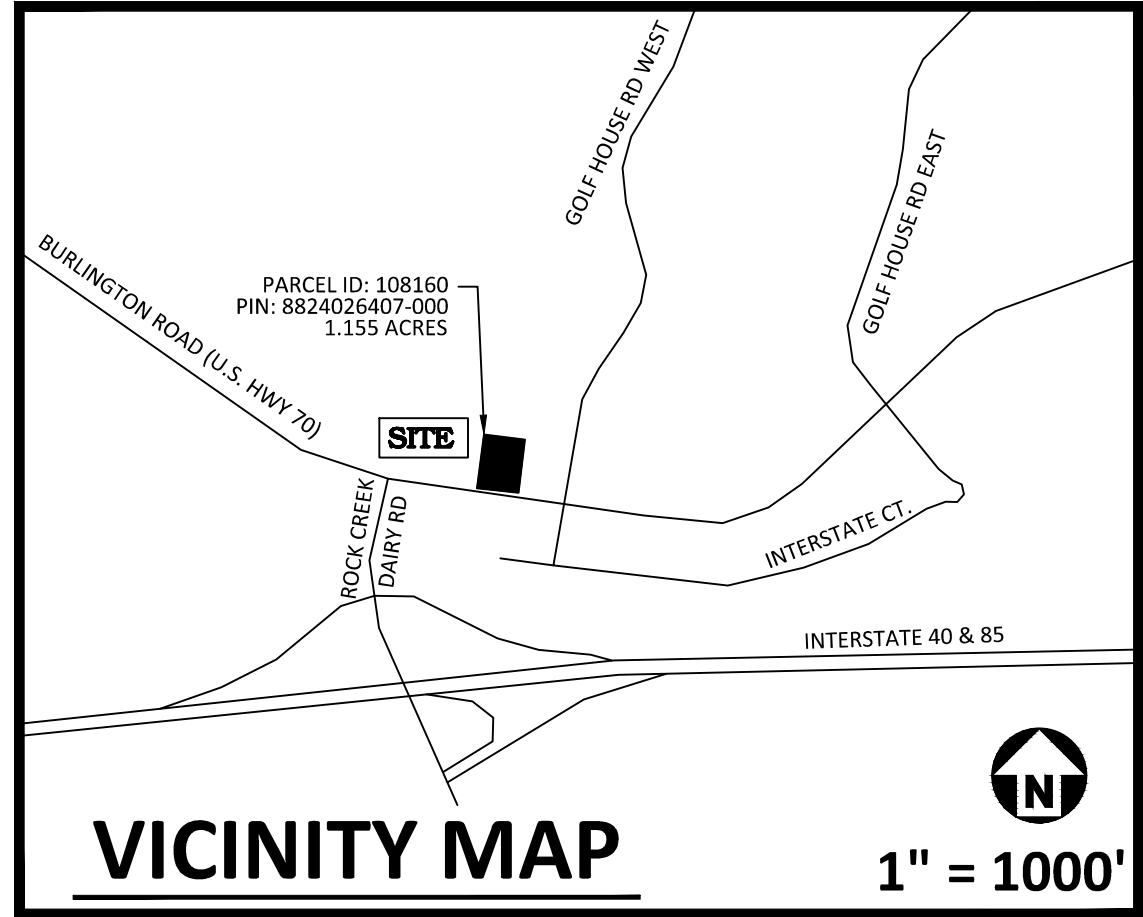
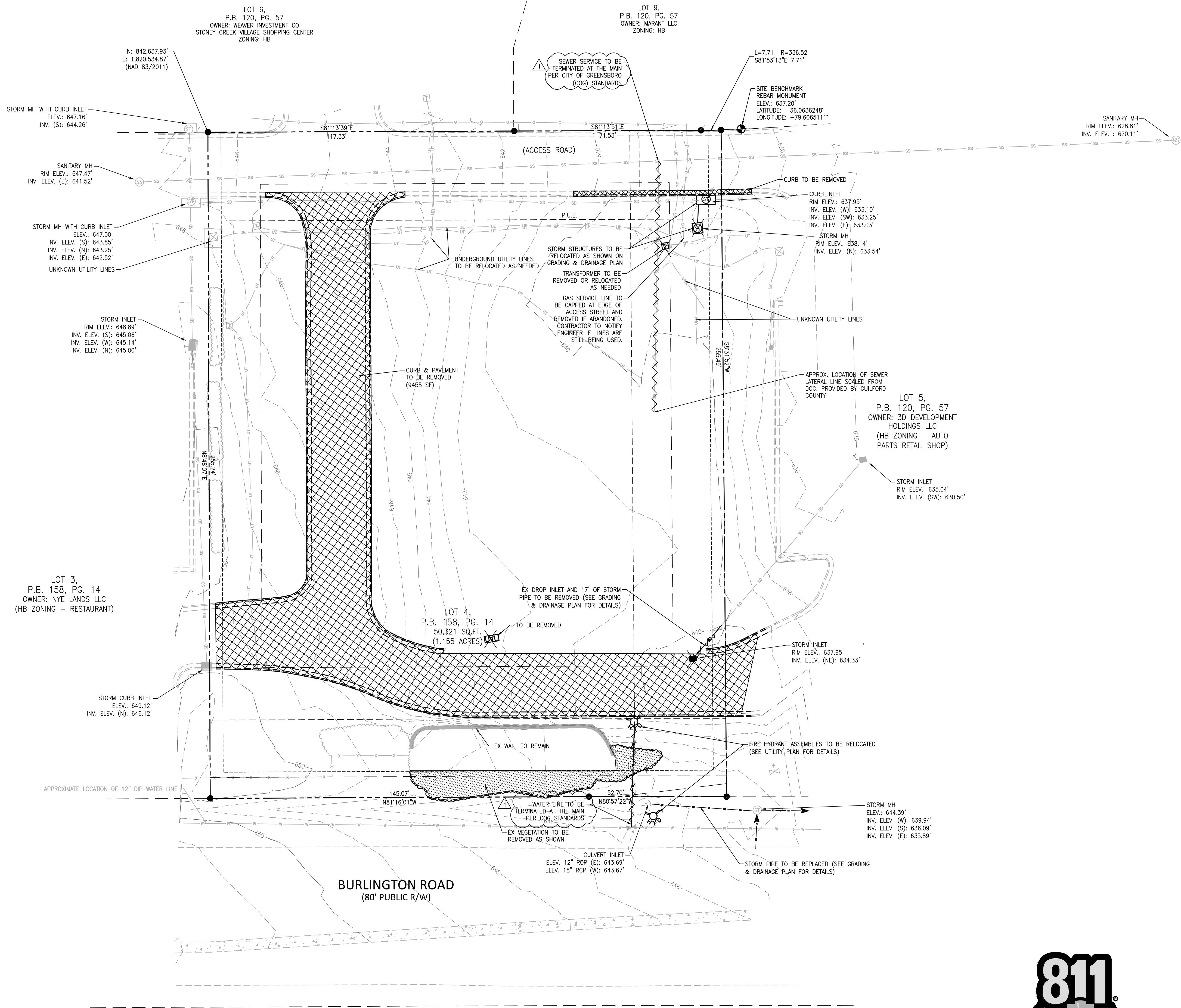

- DEMOLITION LEGEND**
- TREE OR OTHER VEGETATION TO BE REMOVED
 - UNDERGROUND UTILITY TO BE REMOVED
 - VEGETATED AREA TO BE REMOVED
 - AREA TO BE REMOVED (SIDEWALK, CURB AND GUTTER, STRUCTURES, ASPHALT, CONCRETE PAVING, ETC.)

NOTE: SEE EROSION CONTROL PLAN FOR DETAILED DEMOLITION PROCEDURES, SEQUENCING AND SPECIFICATIONS.

RIGHT-OF-WAY OBSTRUCTION NOTES:

- STREET, LANE, AND SIDEWALK CLOSURES OR DETOURS: PRIOR TO ANY WORK THAT IMPACTS THE RIGHT-OF-WAY OR CLOSING OF ANY STREET, LANE, OR SIDEWALK, THE CONTRACTOR MUST APPLY FOR A PERMIT WITH RIGHT-OF-WAY SERVICES.
- A PERMIT REQUEST WITH A TRAFFIC CONTROL AND/OR PEDESTRIAN PLAN SHALL BE SUBMITTED TO GUILFORD COUNTY.
- PRIOR TO THE START OF WORK, THE CONTRACTOR SHALL SCHEDULE A PRE-CONSTRUCTION MEETING WITH THE ENGINEERING INSPECTIONS COORDINATOR TO REVIEW THE SPECIFIC COMPONENTS OF THE APPROVED PLAN, AND ENSURE ALL PERMITS ARE ISSUED.
- ALL TRAFFIC CONTROL SIGNAGE AND PRACTICES SHALL ADHERE TO THE MANUAL ON UNIFORM TRAFFIC CONTROL, AND THE LATEST EDITION OF THE DOT "STANDARD SPECIFICATION FOR ROADWAY STRUCTURES", DOT "ROADWAY STANDARD DRAWING MANUAL", AND THE DOT SUPPLEMENT TO THE MUTCD.
- ALL PERMITS MUST BE AVAILABLE AND VISIBLE ON SITE DURING THE OPERATION.

DEMOLITION NOTES:

- IN ACCORDANCE WITH 40 CFR, PART 61, SUBPART M, A THOROUGH INSPECTION SHALL BE CONDUCTED FOR ASBESTOS-CONTAINING MATERIALS, PRIOR TO CONDUCTING A RENOVATION OR DEMOLITION ACTIVITY OF AN EXISTING STRUCTURE. THE ASBESTOS INSPECTION MUST BE CONDUCTED BY A NORTH CAROLINA ACCREDITED ASBESTOS INSPECTOR. ALL REGULATED AND/OR FRIBLE ASBESTOS-CONTAINING MATERIALS IDENTIFIED DURING THE SURVEY, WHICH WILL BE DISTURBED, MUST BE PROPERLY REMOVED BY ACCREDITED INDIVIDUALS BEFORE BEGINNING THE RENOVATION OR DEMOLITION ACTIVITY. IF REGULATED AND/OR FRIBLE ASBESTOS CONTAINING MATERIALS TO BE REMOVED EXCEED 160 SQUARE FEET, 260 LINEAR FEET OR 35 CUBIC FEET, A PERMIT SHALL BE APPLIED FOR THROUGH THE NORTH CAROLINA DEPARTMENT OF HEALTH AND HUMAN SERVICES.
- ALL MATERIAL TO BE DEMOLISHED SHALL BE REMOVED FROM THE SITE AND DISPOSED OF AT A PERMITTED SITE IN ACCORDANCE WITH ALL LOCAL, STATE AND FEDERAL LAWS.
- DEMOLITION CONTRACTOR TO COORDINATE BUILDING UTILITY DISCONNECTION AND REMOVAL WITH APPROPRIATE UTILITY COMPANY.
- ALL SIGNS TO BE REMOVED SHALL HAVE SIGN, POLE OR POST, ASSOCIATED FOUNDATIONS AND UTILITIES FOR SIGN COMPLETELY REMOVED.

TRAFFIC CONTROL NOTES:

- THE CONTRACTOR SHALL CONDUCT ALL WORK IN A SAFE MANNER AND WITH A MINIMUM AMOUNT OF INCONVENIENCE TO TRAFFIC.
- THE CONTRACTOR SHALL BE RESPONSIBLE FOR ALL TRAFFIC CONTROL AND SHALL ADHERE TO THE PROVISIONS OF THE MUTCD (MOST CURRENT EDITION).
- PRIOR TO CONSTRUCTION BEGINNING, ALL SIGNAGE AND TRAFFIC CONTROL SHALL BE IN PLACE.
- THE CONTRACTOR SHALL HAVE A COMPLETE SET OF CONTRACT DOCUMENTS AS WELL AS ALL PERMITS, APPROVALS AND EASEMENTS ON THE JOB SITE AT ALL TIMES.
- THE CONTRACTOR SHALL REPAIR ALL DAMAGED DRIVEWAYS, DRIVEWAY PIPES, CURB AND GUTTER, SIDEWALKS AND STREETS TO EXISTING CONDITION OR BETTER.
- ALL SIDEWALKS MUST BE ACCESSIBLE TO PERSONS WHO ARE BLIND, HAVE LOW VISION AND PEOPLE WITH MOBILITY DISABILITIES. EXISTING PEDESTRIAN ROUTES AND ALTERNATE PEDESTRIAN ROUTES DURING CONSTRUCTION WILL BE REQUIRED TO BE COMPLIANT WITH THE PUBLIC RIGHTS OF WAY ACCESSIBILITY GUIDELINES (PROWAG), 2010 ADA STANDARDS FOR ACCESSIBLE DESIGN AND THE MANUAL ON UNIFORM TRAFFIC CONTROL DEVICES (MUTCD).

McADAMS
The John R. McAdams Company, Inc.
2905 Meridian Parkway
Durham, NC 27713
phone 919. 361. 5000
fax 919. 361. 2269
license number: C-0293, C-187
www.mcadamsco.com

CLIENT

CAPITAL GROWTH BUCHALTER
361 SUMMIT BLVD, STE 100
BIRMINGHAM, ALABAMA
PHONE: 205.263.4589



STARBUCKS - BURLINGTON RD
MINOR SITE PLAN SUBMITTAL
6405 BURLINGTON ROAD
WHITSETT, NORTH CAROLINA 27377

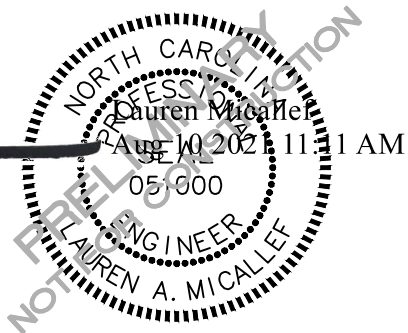

REVISIONS

| NO. | DATE | REVISION |
|-----|------------|---|
| 1 | 08.10.2021 | REVISED PER STARBUCKS & COUNTY COMMENTS |
| 2 | - | - |
| 3 | - | - |
| 4 | - | - |
| 5 | - | - |
| 6 | - | - |

PLAN INFORMATION

PROJECT NO. CGB-20050
FILENAME CGB20050X+SITE
CHECKED BY LAW
DRAWN BY LAM
SCALE 1" = 20'
DATE 03.25.2021

SHEET

DEMOLITION PLAN

C1.01



Know what's below.
Call before you dig.

ALL CONSTRUCTION SHALL BE IN ACCORDANCE WITH THE CURRENT GUILFORD COUNTY ENGINEERING DESIGN AND CONSTRUCTION STANDARDS

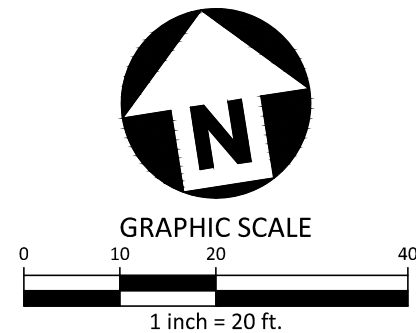

PRELIMINARY DRAWING - NOT RELEASED FOR CONSTRUCTION